PIONEER

Lynn T. Moore

Digitized by the Internet Archive
in 2016

https://archive.org/details/pioneerthe1948leba

Lebanon High School

The Pioneer

1948

Mr. Lynn F. Moore, *Principal*

Mr. Moore, a native son of West Virginia, has served Russell County well for almost a decade and a half. He has been teacher and principal of Honaker High School and principal of Dante High School. He left his position as principal of Honaker High School to serve in World War II. Returning in November, 1946, he was next appointed Elementary Supervisor. In November of 1947, he was called upon to fill the vacancy in the principalship of Lebanon High School.

Mr. Moore has impressed all of us with his constructive ideas about education. It's almost a philosophy with him that fine character and honest educational effort lead to the noblest goals of life—being a gentleman or a lady.

FACULTY

Miss Smith
English
Public Speaking

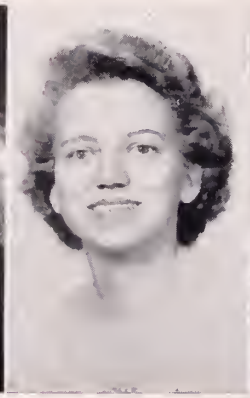

Miss Crabtree
English, History

Miss Fuller
Mathematics
Science

Mr. McFarlane
English, History
Journalism

Mr. Whited
English, History

Mrs. Griffith
English, History
Latin

Miss Campbell
Mathematics

Mr. Skeen
Agriculture

Miss Fleenor
Librarian

Mrs. Garrett
Typing
Shorthand

Mrs. Artrip
Science

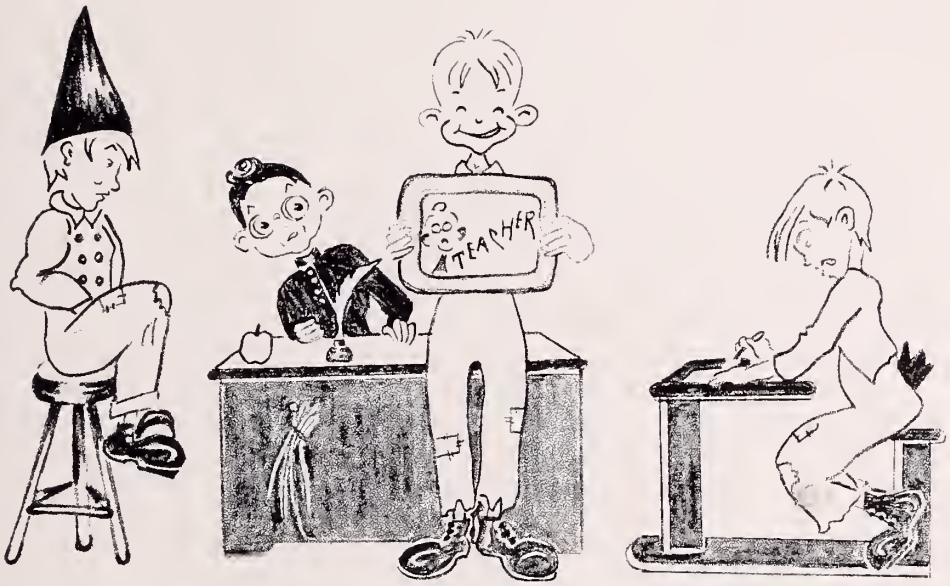

Classes

SENIOR CLASS

SENIOR CLASS OFFICERS

President
JACKIE WILSON

Vice-President
ANNA KATE WILLIAMS

Secretary
MARION BROOKS

Reporter
ELIZABETH MCCLOUD

SENIORS

JACK SMITH

"Jackson"

Pastime: Thinking of the night before.
Motto: Remember the oak was once a sapling.
Comment: In his work he's never behind; a better gentleman is hard to find.

ELIZABETH McCLOUD

"Liz"

Pastime: Dancing.
Motto: Never do today what you can put off until tomorrow.
Comment: As captain of our basketball team, she's always ready and on the beam.

ANNA KATE WILLIAMS

"Katie"

Pastime: Just strollin' around.
Motto: Plan for the future.
Comment: Short and sweet is the way she comes. She says, "Part of life is having fun."

JIM GILLESPIE

"Squee"

Pastime: Sports.
Motto: Nothing ventured; Nothing gained.
Comment: He is a leader of L. H. S., and as a sport, one of the best.

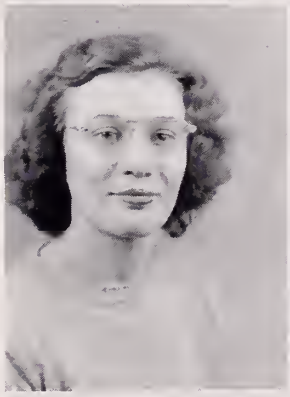

DOROTHY VENCILLE

"Dot"

Pastime: Visiting the hardware.
Motto: He who travels alone, travels fastest.
Comment: In all activities she takes her part with a cheerful countenance and a merry heart.

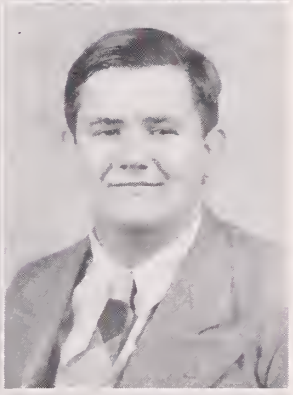

HAROLD BAUSELL

"Blimp"

Pastime: Eating.
Motto: Be prepared.
Comment: He's fat and tall, a friend to all; The bigger they are the harder they fall.

HORACE DAVIS

"Jeff"

Pastime: Getting wiser.
Motto: Do unto others as you would have them do unto you.
Comment: One of the best looking boys in our Senior Class; With his pleasant personality, he's sure to pass.

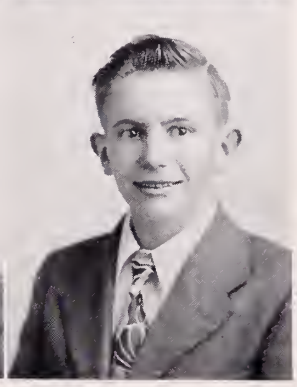

JAMES GLENN

"Tony"

Pastime:
Motto: Always ready.
Comment: Although he's quiet and never gruff, he knows his way and he knows his stuff.

SENIORS

BEATRICE HAWKINS

"Bea"

Pastime: Going to town.
Motto: If at first you don't succeed, try, try again.
Comment: She's always ready to help those in need; If she'll only push forward she's sure to succeed.

BOBBY OWENS

"Owens"

Pastime: Talking to girls.
Motto: Each person is the architect of his future.
Comment: A quiet, good looking, well-dressed man, who does his job the best he can.

GAYNELL BOARDWINE

"Nancy"

Pastime: Reading.
Motto: Be followers of God.
Comment: She's very nice and friendly too, and to her class she is always true.

CLARA MAE SWORD

"Clarie"

Pastime: Laughing.
Motto: Love all, hate none; Stay single, have fun.
Comment: She's not too wide, she's not too tall, she's a true friend to one and all.

LILLIAN MAE FIELDS

"Mae"

Pastime: Reading.
Motto: Do as you wish to be done by.
Comment: A constant and true friend, with sincerity that has no end.

DALLAS HUBBARD

"Pete"

Pastime: Playing basketball.
Motto: He who does not advance falls behind.
Comment: Dallas has few words to display; He's a fine guy, is what we say.

LOUISE HUBBARD

"Lu-Lu"

Pastime: Dreaming of the future.
Motto: Never worry, but think of the future.
Comment: She's quiet, determined, and clever, and to the end she will endeavor.

JOE DUFF

"Jo-Jo"

Pastime: Going to Bristol.
Motto: Men were born free but sometimes marry.
Comment: Success and knowledge he's sure to gain, although he says, "Don't overlook the brain."

SENIORS

RHEBA JOHNSON

"Bugs"

Pastime: Studying.
Motto: Not merely to exist but to amount to something in life.
Comment: She's friendly, pretty, and studious too; Without her what will Lebanon High do?

JACKIE WILSON

"Wilson"

Pastime: Doin' nothin'.
Motto: Never trust the women.
Comment: A boy with a pleasant and dignified manner; In all his classes he carries the banner.

BILLY FIELDS

"Bill"

Pastime: Hanging around the Ford garage.
Motto: Ready to accomplish.
Comment: He's the boy the girls all chase; Give him a chance and he'll work up a case.

ADA GARRETT

"Sue"

Pastime: Dreaming of the future.
Motto: It's better not to love at all than to love and lose.
Comment: She's sweet and neat; Oh! She's grand; Never too busy to lend a hand.

JOE W. STINSON

"Winch"

Pastime: Playing basketball.
Motto: Think of the future and not of the past.
Comment: He's tall, slender and very neat; In telling jokes he's hard to beat.

WILMA JEAN PRICE

"Jean"

Pastime: Thinking of the future.
Motto: Struggle for what you want and you will get it.
Comment: She's quiet, sincere and very neat; A truer friend you'll never meet.

JEAN HEDRICK

"Hedrick"

Pastime: Playing basketball.
Motto: Don't be a dark cloud just because you can't be a bright star.
Comment: She bears with patience all commands; She's gay, or serious as the occasion demands.

MABEL FERGUSON

"Lefty"

Pastime: Reading.
Motto: Silence is sweeter than speech.
Comment: A true citizen of the Senior Class; Very quiet and sure to pass.

SENIORS

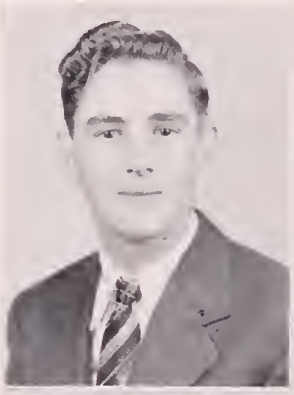

J. L. FIELDS

"Curly"

Pastime: Playing baseball.
Motto: As a man thinketh, so he is.
Comment: In future years he's bound to progress, for he is now on the road to success.

ANN PRATT

"Pratt"

Pastime: Riding horses.
Motto: To have friends, be one.
Comment: In all her classes she has no dread; A girl who is sensible and well-bred.

JEAN SETTLE

"Shorty"

Pastime: Giggling.
Motto: Stay single, stay happy.
Comment: Although she's little and very loud, she never loses her way in the crowd.

ESTELLA GARRETT

"Estie"

Pastime: Thinking of Matt.
Motto: Love once, love always.
Comment: A sincere friend in her you'll find, although she never lets school work enter her mind.

BOBBY LEONARD

"Leonard"

Pastime: Playing the piano and thinking.
Motto: Set your goal for the sky.
Comment: A person with an effective word and deed, who in the future will surely succeed.

VIRGINIA SNEAD

"Ginny"

Pastime: Just smiling.
Motto: Friendliness is the success of life.
Comment: She's the cute, brown eyed Senior of L. H. S., and as for smiles, she has the best.

EDITH FIELDS

"Shorty"

Pastime: Writing letters.
Motto: If at first you don't succeed, try, try again.
Comment: She's quiet, refined, and truthful too; She's always ready her duty to do.

CHRISTINE EDWARDS

"Chris"

Pastime: Going to the movies.
Motto: Speak plainly.
Comment: A better friend is hard to find; She always says what's on her mind.

SENIORS

CHARLES JENKS

"Egg Shell"

Pastime: Running around in my "fresh air taxi."
Motto: Catch 'em young, treat 'em rough, tell 'em nothing.
Comment: Difficulty comes when he takes the first step, but he's always ready and prepared to help.

FANNIE CUMBOW

"Shorty"

Pastime: Just thinkin'.
Motto: A good disposition is more valuable than gold.
Comment: She's quiet, determined, and ever ready;
Never gets in a hurry and takes life steady.

FANNIE JESSEE

"Becky"

Pastime: Dreaming of the future.
Motto: Make the most of life.
Comment: Her set goal may be hard to reach, but she says, "Silence is sweeter than speech."

GEORGE WILLIAMS

"Hero"

Pastime: Making sarcastic remarks.
Motto: Laugh, stay young, stay single, have fun.
Comment: He's always ready to have his fun, with a smile and a joke for everyone.

NANCY WARNER

"Nan"

Pastime: Day dreaming.
Motto: If you wish to please people, you must begin by understanding them.
Comment: Why make life something dreary, when nothing is better than being merry?

ETHEL MARIE GILBERT

"Gilbert"

Pastime: Motorcycle riding.
Motto: Learn to be quiet.
Comment: A person who studies hour by hour with patience which almost means power.

VIRGINIA DALE

"Jenny"

Pastime: Thinking of the future.
Motto: Live a better life tomorrow than you live today.
Comment: Able and willing to do her share, without a worry or a care.

MARION BROOKS

"Brooks"

Pastime: Joking.
Motto: Fun and lots of fun.
Comment: She's kind and neat, and to her friends she's very sweet.

SENIORS

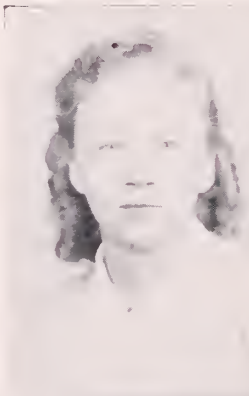

OLLIE HELTON

"Blondie"

Pastime: Looking for a man that I can trust.
Motto: It's better to smile than to frown.
Comment: A truer blonde is hard to find, and coming to class, she's always on time.

ROUTH SMITH

"Rooster"

Pastime: Going to the movies.
Motto: Give the world the best that you have and the best will come back to you.
Comment: A friend to all he has always been; Since work makes the workman, he'll work, wait, and win.

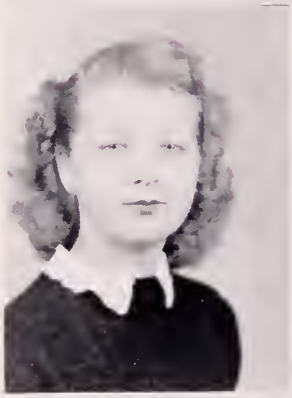

HESTER NUNLEY

"Nunley"

Pastime: Making pictures.
Motto: Look to the future and forget the past.
Comment: Sincere, hard-working, a friend to all; Never found loafing or roaming the hall.

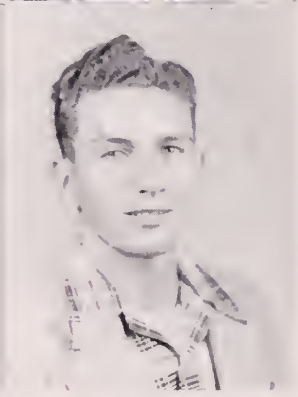

BILLY JOE DORTON

"Bill"

Pastime: Going to Abingdon.
Motto: Hold your head up if your belly drags the ground.
Comment: He's the boy the girls all claim, whether they be nimble, numble, or lame.

HILMA HAWKINS

"Chicken"

Pastime: Chatting.
Motto: Don't become a dark cloud just because you're not a bright star.
Comment: A wittier person is hard to find, although she has the boys on her mind.

CLYDE FERGUSON

"Red"

Pastime: Going to the movies.
Motto: Think twice before acting.
Comment: He has his lessons every day; He's a very smart boy, is what we say.

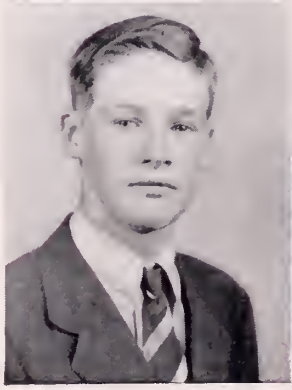

WALTER FIELDS

"Toad"

Pastime: Fighting Bill.
Motto: Push forward.
Comment: He is little and very quiet; He rights the wrong and keeps it right.

MARY JANE MORRISON

"Sarah"

Pastime: Laughing.
Motto: It's better to try and fail than to fail to try.
Comment: Happy, go-lucky, a genuine friend, with patience that has no end.

SENIORS

BILLY RHEA

"Bill"

Pastime: Fighting Walter.

Motto: Slow but sure.

Comment: He's of stature somewhat high; He sits and lets the world pass by.

AUGUSTUS CHAFIN

"Cotton"

Pastime: Going to Abingdon.

Motto: Don't look back.

Comment: He has a neat appearance and mannerly way; As for the girls he does O. K.

Class Poem

Dear Lebanon High, we're leaving you
To mend the old world into the new.
We're the citizens of tomorrow,
We want peace and security; not war and sorrow.

As we bid you all good-by
We have no fear for we will try
To make our life a useful one
And keep our aims until we've won.

And to our teachers who patiently taught
Us all we know and what we've sought,
We say farewell and thanks to you,
For making our hopes and dreams come true.

ELIZABETH MCCLOUD
Class Poet

Class Colors
Green and White

Class Flower
Red Rose

MOTTO

"Knowledge is proud that she has learned so much;
Wisdom is humble that she knows no more."

Class History

As time rolls by, so does history.

Four years ago a group of very active, but stubborn, infants walked through the doors of Lebanon High School. They were always ready to dispute someone's word and to fight for their rights. As classes opened, we had ninety-six members on the "Cradle Roll." We did not realize that our career was ahead of us. If we had, maybe we would have worked harder. What we learned was through the process of osmosis! Among our brilliant class, we had one girl on the basketball squad.

In our sophomore year, we felt the urge to indulge in the process of studying, but something which was always more enticing came up. Our assignments began to —shall we say—get harder, but we glided through with the greatest of ease. We had fun and if there as a spare moment left, we crammed for that test or exam. Our basketball teams were Victorious Russell County Champions. A struggle? Yes, but we "plowed through 'em all—straight to viktre." We had, from our class, two girls and one boy on the squad. "Liz" received All-County.

In our Junior year, the Seniors gave us a very successful party. Everyone had fun and visualized the day we would be "tops." Late in the spring, we gave a party, with the Seniors as our guests. There was fun for all and plenty to eat, even though times were rugged. We had now learned the art of skipping class—only to get reprimanded by Mr. Moore. Again Victory turns our way. We had two girls and four boys from our class on the squad. Again, "Liz" received All-County Guard.

As Seniors we had pride that we had more privileges than the Juniors. Yet, are we as sure now as when we were "greens" that life is a bed of roses, *without thorns?* We gave them a Hallowe'en Party and had lots of fun.

In January, Temple Hill High School burned and the students in high school came to L. H. S. Our activities were curtailed, but our open hearts welcomed them to our Castle.

On February 28, 1948, Lebanon Girls' Team played Honaker Girls' Team in the tournament. Honaker won the trophy by four points. The Lebanon Boys' Team played Temple Hill Boys' Team on Friday night, February 27. Temple Hill won. We had three girls and four boys on the squad from our Senior Class.

Now, as graduation draws near, our class has dropped to the small number of forty-nine. As time rolls on, we can look back and see the many mistakes we have made and hope that these can be corrected in future life. Many of our classmates have fallen by the wayside. Three of our girls married at the beginning of the year and we wish them the best of luck. Many have participated in such activities as the Christmas Pageant, Glee Club, Senior plays, and sports.

And now, we wish to extend our most sincere appreciation to the Faculty, both High School and Elementary, and to our principal, Mr. Moore, for their splendid work in helping us to prepare ourselves for the "Climb to Success."

JEAN HEDRICK, *Class Historian*

SENIOR CLASS WILL

Nancy Warner wills five pounds to Mary Katherine Robinson and Betty Jackson.

Jackie Wilson wills Jane Meade to Harry Campbell.

George Williams wills his voice to Julian Givens.

Joe Worley Stinson wills his untouched school books to Robert Kiser.

Edith Fields wills her diamond ring to Anne Ferguson.

Harold Bausell, Jr., wills his manly physique to Herman Sargent.

Bobby Owens wills his neat dress to John Pruner.

Ethel Marie Gilbert wills her pretty hair to Nina Garrett and Geraldine Farmer.

Elizabeth McCloud wills Mr. Mac to Pat Jessee.

Clyde Ferguson wills his red hair and freckles to George Rasnake.

Ada Garrett wills her personality to Peggy Jessee.

Charles Jenks wills his "little" corduroy hat to Paul McNew.

Jack Smith wills his gentlemanly ways to O. B. Davis.

Fanny Jessee wills her pretty figure to Jackie Hargis.

Billy Rhea wills his growing pills to Hoyle Fields and Pat McCloud.

Mary Jane Morrison wills her false teeth to Katherine Munsey.

Marion Brooks wills Gene Cox to Anna Lee Fogleman.

Jean Hedrick wills her glasses to Louise Jessee.

Lillian Fields wills her seat in shorthand class to Irene Hughes and Nell Cassell.

James Glenn wills his typewriter to Derby Gray.

Augustus Chafin wills his ability to get along with the girls to Haskel Warner and Charlie Robinson.

Horace Davis wills his generosity to James Cumbow.

Estella Garrett wills her loudness to Louise Hess and Christine Anderson.

Routh Smith wills his quietness to Skippy Easterly.

Dorothy Vencille wills her legs to Edith Robinson and Mary Alice Farmer.

Anne Pratt wills her way of getting by teachers to Helen Davis and Ruth Snead.

Virginia Dale wills her Home Ec. work to June and Geraldine Hankins, and Lizzie Fields.

Hilma Hawkins wills her big brown eyes to Clair Fields.

Virginia Snead wills her friendliness to Faye Davis.

Billy Joe Dorton wills his girl in Lebanon to Leon Deel.

Fannie Cumbow wills herself to Edmond Garrett.

Dallas Hubbard wills his ability to be a success to Howard Jones.

Clara Mae Sword wills Joe Worley to Mary Frances Breeding.

Jim Gillespie wills his quietness to all loud Juniors.

Joe Duff wills his "football" shoulders to Jimmy Harrison.

Anna Kate Williams wills her blue bubble gum to Loretta Thomas and Eva Candler.

J. L. Fields wills his blushes to Kelly Worsham.

Ollie Helton wills her pretty hands to Jean Reynolds.

Jean Settle wills her giggles to Opal Jean Yates.

Wilma Jean Price wills her "schoolgirl complexion" to Joan Duty and Carleen Garrett.

Gaynell Boardwine wills her eagerness to get married to Anne Steele.

Mabel Ferguson wills her tardiness to Ama and Irma Saddler.

Hester Nunley wills her bashfulness to Betty Hargis.

Bobby Leonard wills Peggy Jessee to some unlucky Junior.

Rheba Johnson wills her good grades to Betty Anne Combs.

Walter Fields wills Lucille to Maynard Yates.

Billy Fields wills his ability to "just get by" to Gene Cox and Howard Johnson.

Beatrice Hawkins wills Billy Fields to Betty Anne Combs.

Louise Hubbard wills her determination to Lillian Rasnake and Betty Jane Breeding.

Anne Kate Williams
Class Legator

CLASS PROPHECY

After twenty years have drooled by, we find Lebanon a huge metropolis of 25,000 of which 49 are prominent citizens and also graduates of L. H. S.

As this is the twentieth anniversary of our graduating class, we are meeting for the first time at Hotel Lebanon under the management of J. L. Fields. As I entered, whom should I meet but my old friend, Jo Jo Duff, now a typical scientist with a goatee. With him is his charming wife, none other but Clara Mae Sword, who is now a home economics teacher.

Our host, J. L. Fields, next appeared with another old friend, James Trigg Gillespie, the owner of the "Squee Department Store." As we assembled in the orchid room, we were somewhat surprised to see Elizabeth McCloud as hostess. She seated us at a table opposite Walter Fields, Clyde Ferguson, and Billy Rhea, partners in the "Fields, Ferguson, and Rhea Lumber Company." As we turn back the pages of time, Billy Rhea tells us that Ethel Marie Gilbert is now playing the part of Baby Snooks over Jack Smith's WCYL broadcasting station. Also over WCYL we hear each night the famous band leader, James Glenn, with his five piece brass band consisting of Ollie Helton, Jean Settle, Horace Davis, Dallas Hubbard, and Mabel Ferguson. His great crooning star, George Williams, succeeded Frank Sinatra years ago. As we tuned in, we heard him sing "There's a Chill on the Hill Tonight."

We next hear a scheduled ten-minute speech from Bobby Leonard, president of The Tri-County Grange. It lasted two hours. After hearing this short speech, we next proceeded to the Princess Theatre, meeting our old friend, Virginia Snead, who is giving away tickets to a basketball game. Edith Fields, Fannie Jessee, and Augustus Chafin ushered us to our seats. It was then that Mary Jane Morrison appeared on the stage singing "Too Fat Polka." Five chorus girls (with their beautiful legs) came out dancing to the music of a hill-billy band with Rheba Johnson, Nancy Warner, Hilma Hawkins, Louise Hubbard, and Estella Garrett. Jean Hedrick, Beatrice Hawkins, Hester Nunley, and Gaynelle Boardwine were the chorus girls.

Tiring of this, we next go to the opening of the Barnum & Bailey Circus. The first performance of the evening turned out to be Anne Pratt on the flying trapeze. As we focused our eyes on the entrance, we saw Harold Bausell, weighing a little less than 500 pounds, with his wife, Virginia Dale, barely balancing the scales at 104. Whom should we now see but Bobby Owens who had given up his ambition to become a flyer to turn into one of the greatest acrobats of all time. We wandered on to find Jackie Wilson who was the engineer on the "Choo Choo Train" for kiddies. As we turned to view some more of the sights we bumped into that famous juggler, Joe Worley Stinson. Talking to him, we discovered that Routh Smith and Billy Joe Dorton were bow-legged cowboys.

Entering the tent where the hep-cat performance had begun, we saw Anna Kate Williams, Fannie Cumbow, and Marion Brooks. Going into a fortune tellers booth, I found Lillian Fields sitting at a table gazing intently at a large crystal ball. Then looking upon the crystal ball, I saw myself proposing, I mean, prospecting for a gold mine in Campbell's Hardware. Upon my exit, I ran into Billy Fields, who said that he and Charles Jenks were lion tamers. He said it was only a temporary job as they were practicing this so they could tame their wives-to-be, Wilma Jean Price and Ada Garrett.

—Dorothy Vencille.

JUNIORS

Row 1: Irene Hughes, James Cumbow, Loretta Thomas, Hubert Fields, Betty Breeding, Don White, Anne Steele.

Row 2: Hoyle Fields, Faye Davis, O. B. Davis, Carleene Garrett, George Rasnake, Clair Fields, Gains Snead.

Row 3: Louise Jessee, Pat McCloud, Mary Katherine Robinson, Dean Robinson, Betty Jackson, Julian Givens, Louise Hess.

Row 4: Mary Frances Breeding, Haskel Warner, Jean Reynolds, Betty Hargis, Lillian Rasnick, Annette Buckles, Mary Alice Farmer.

JUNIORS

Row 1: Ruth Snead, John Pruner, Pat Jessee, Gene Cox, Joan Cross, Kelly Worsham, Jackie Hargis.

Row 2: Herman Sargent, Katherine Munsey, Howard Johnson, Nina Garrett, Maynard Yates, Christine Anderson, Howard Jones.

Row 3: Betty Ann Combs, Derby Gray, Edith Robinson, Helen Davis, Charlie Robinson, Geraldine Farmer, Irma Saddler.

Row 4: Peggy Jessee, Ann Ferguson, Opal Jean Yates, Lizzie Fields, June Hankins, Geraldine Hankins, Iva Nell Cassell.

SOPHOMORES

Row 1: M. Lambert, M. Harris, L. Fogleman, J. Easterly, S. Wysor, J. Thomas, I. Steelman, W. Hubbard.

Row 2: Mr. Whited, C. Kinder, P. Lowe, P. Peck, B. Campbell, J. Robinson, P. Sword, G. Mutter, B. Breeding.

Row 3: S. Quillen, F. Couch, F. Gilmer, P. Smith, G. Garrett, A. Fields, B. Lasley, R. Lasley.

Row 1: V. Torbett, T. Hankins, H. Taylor, P. Fields, D. Warner, P. Tate, J. Yates, L. Fields, E. Cox, C. Johnson, C. Settle.

Row 2: Miss Smith, L. Edwards, S. Campbell, S. Tate, A. Kiser, E. Meade, J. Meade, O. Fields, C. Robinson, B. Brooks.

Row 3: J. Phelps, E. Yates, M. Alderson, K. Ferguson, J. Garrett, H. Lasley, S. Hedrick, R. Hughes, B. Boyd, J. McCloud.

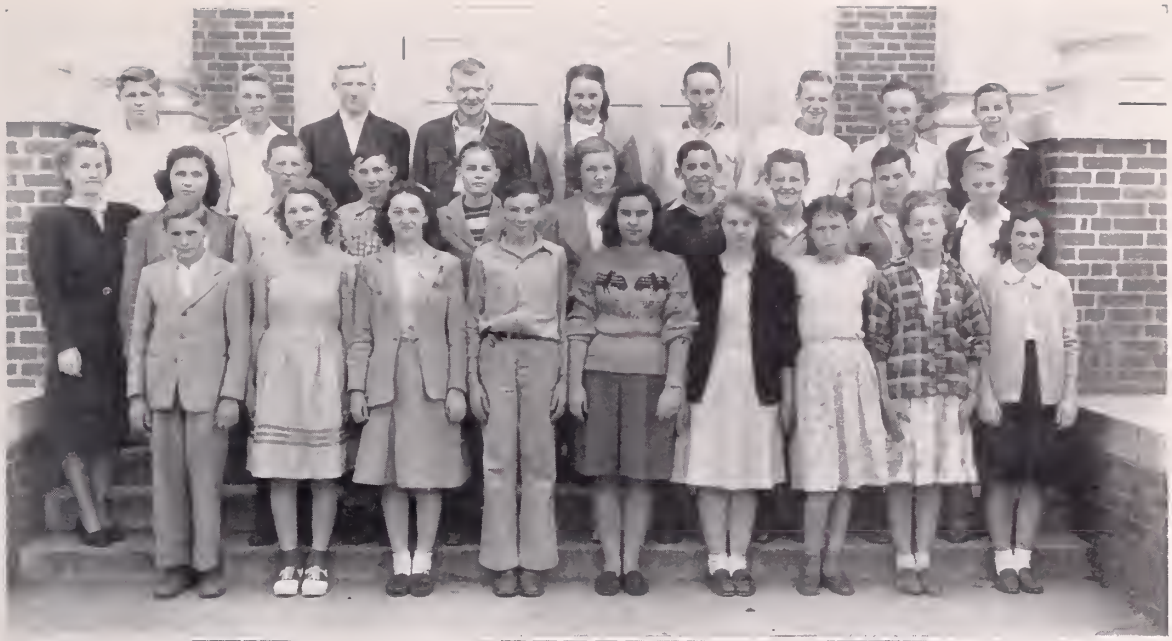

FRESHMEN

Row 1: B. Campbell, M. Fields, V. Fields, R. Boardwine, N. Chapman, M. Nunley, G. White, B. Chafin, B. Ferguson.

Row 2: Mrs. Artrip, G. Sword, J. Dye, E. Farmer, K. Wampler, K. Mitchell, J. Dorton, J. Thompson, J. Harmon, A. McFadden.

Row 3: J. Fields, N. Nunley, B. Litton, B. Ray, B. Dean, K. Warner, J. Thomas, K. Warner, Carol Meade.

FRESHMEN

Row 1: M. Johnson, P. King, B. Hartsock, C. Cross, H. Barrett, F. Nunley, L. Griffith, K. Davidson.

Row 2: D. Cassell, L. Fields, R. Robins, F. Vincell, M. Fogleman, C. Booher, I. Altizer, M. White, M. Ferguson, N. Williams.

Row 3: F. Breeding, J. Robinson, C. Saddler, E. Eastridge, F. Johnson, N. Monk, N. Elliott, M. Richardson, N. Smith, D. Gilmer.

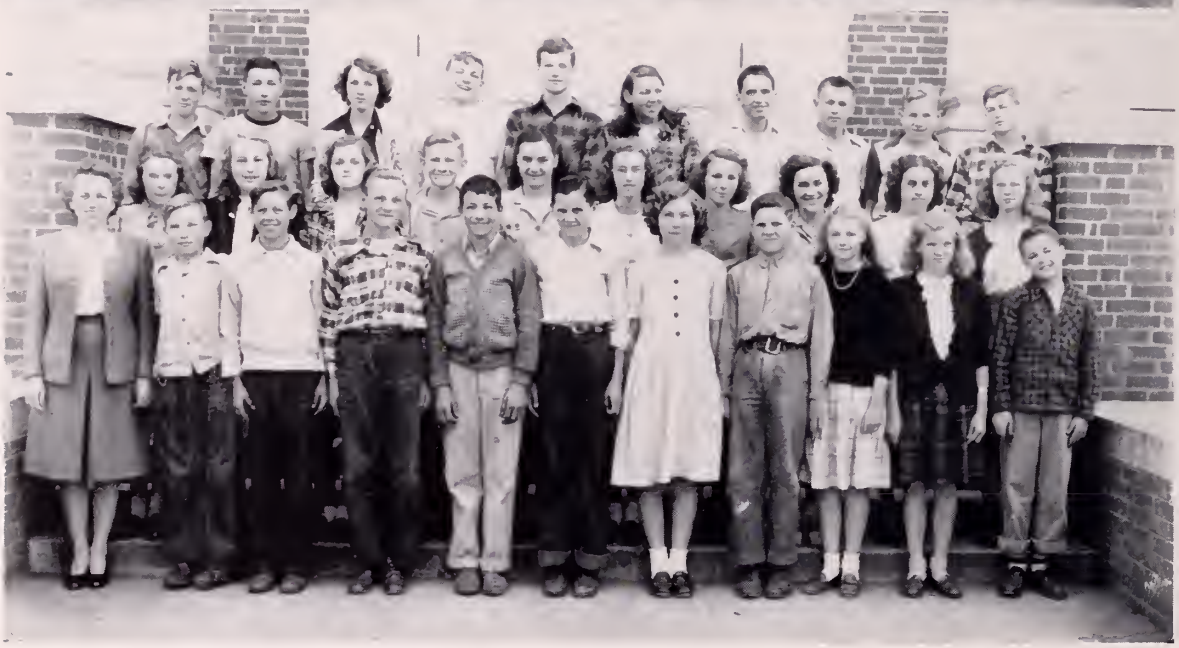

FRESHMAN 1-A

Row 1: B. Clark, R. Glenn, H. Smith, M. Meade, B. Rasnake, H. Fields, B. Kimberline, G. Francisco, B. Owens, J. Yates.

Row 2: Miss Fuller, B. Robinson, M. Whited, B. Sweeny, B. Cassell, D. Gray, H. Dickenson, D. Easterly, P. McCracken, K. Jessee, D. Vencil.

Row 3: J. Davis, P. Barnette, M. Warner, K. Cassell, E. Faulkner, R. Mayo, B. Barton, J. Harrison, E. Eastridge, P. Barnette, L. Monk.

FRESHMAN 1-C

Row 1: Miss Crabtree, B. Stoots, H. Meade, C. Fogleman, D. Lasley, J. Griffith, A. Gilbert, A. Harrison, L. Davis, D. Phelps, B. Wilson.

Row 2: N. Ketron, N. Stinson, M. Martin, J. Campbell, R. Fields, A. Ferrell, T. Addison, G. Ferguson, M. Duty, K. Farmer.

Row 3: C. Garrett, T. Garrett, E. Chafin, L. Jessee, T. Berndy, N. Sword, F. Stinson, F. Elliott, P. Price, K. Garrett.

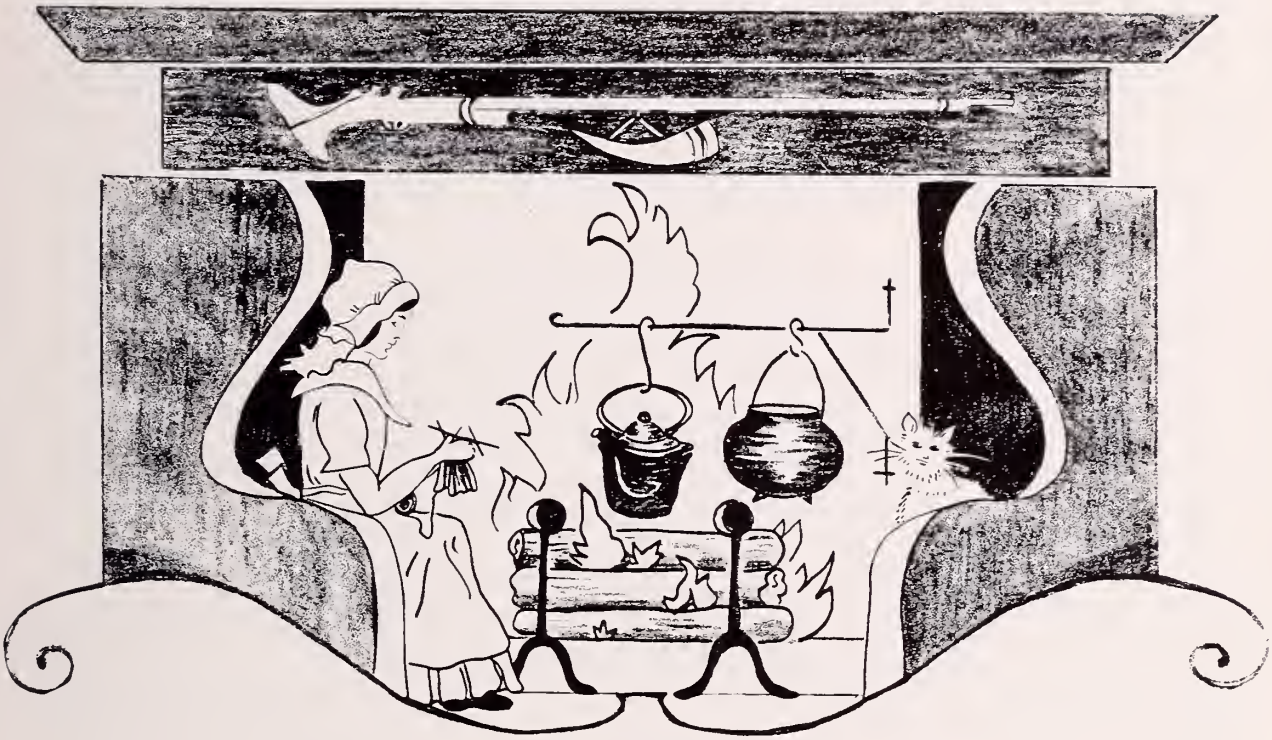

Activities

MONOGRAM CLUB

Left to right: Charlie Robinson, Ama Saddler, Jackie Hargis, Jim Gillespie, John Pruner, Louise Jessee, Betty Ann Combs, Jackie Wilson.

The Monogram Club is one of the most active organizations in the school. Its sales of ice cream are a financial windfall, and it has used the money to buy an electric scoreboard for the gymnasium. It annually entertains one county and one out-of-the-county ball club. Last year's picnic outing was held at Hungry Mother Park.

GLEE CLUB

Row 1: A. Williams, V. Torbett, E. Robinson, P. Lowe, B. Hargis, Miss Henrietta Hargis, P. Jessee M. Ferguson, S. Wysor, M. Johnson.
Row 2: L. Jessee, N. Smith, N. Elliott, N. Stinson, L. Thomas, M. Martin, F. Pruner, K. Worsham.
Row 3: P. Smith, B. Combs, A. Saddler, B. Jackson, S. Hedrick, P. Jessee, J. Gillespie, R. Lasley.
Row 4: L. Jessee, G. Rasnake, J. Pruner, J. Givens, H. Lasley, K. Ferguson, C. Saddler.

Dr. Richman, president of the National Music Educators Association and Virginia State Music Supervisor, commended the Glee Club for its excellence. It has been rated excellent at the annual district Musical Festival during the last two years.

FUTURE FARMERS OF AMERICA

Highlights of the FFA year are the initiation of the "Greenhands," and the barbecue which has been held the last two years for the boys, their dads, and invited guests. It might be well to mention also the candy which they sold (some good, some ??).

HOME EC. CLUB

The FHA's have one advantage over the rest of the school—they can cook, taste, stitch and restitch. They have also contributed to the school in another fashion—they have enlivened the faculty with teas and refreshments.

ALPHA SIGMA RHO

The chemistry club is a relatively new organization in the school. It has been active as a class in conducting those experiments which are always delightful to a chemistry student as he momentarily forgets the routine of memorizing and proving a new formula.

S C A

The SCA is the highest ranking club in the school. It is composed of the president, vice-president, and secretary of the SCA along with the presidents of each class and the major organization officers in the various clubs in the school.

LATIN CLUB

Mrs. Griffith, *Sponsor*

SAFETY PATROL

Miss Sampson, *Sponsor*

These two clubs are doing effective work. One is trying to preserve the glories that were Rome, and the other in snow, in rain, in sun, and in wind is making it safer to go to school.

GIRLS' BASKETBALL TEAM

Peggy Jessee, *Manager;* Nancy Stinson, Joan Harrison, Eva Candler, Jean Hedrick, Loretta Thomas, Nell Monk, Elizabeth McCloud, Betty Combs, Pat Jessee, Anne Steele, Jackie Hargis, Marion Brooks, and Miss Catherine Sampson, *Coach.*

The Lebanon High School girls won 17 out of 20 games played this year. Castlewood was our first opponent in the tournament. We turned them back with a score of 34 to 24. The great spill came when Honaker won the tournament 41 to 37.

McCloud: The girl who is an excellent player in any position on the court.

Combs: The girl who cannot be beat on her set shots. A smooth and cool ball player.

Jessee: (All County.) The tall blonde forward who can't be beat.

Steele: The cute little guard who always comes out with the rebounds.

Brooks: The gal who's always there when needed. A grand little guard.

Thomas: The girl who is always necessary.

Hargis: The little blonde who has come a long way since last year.

BOYS' BASKETBALL SQUAD

Row 1: George Rasnake, Joe Worley Stinson, Robert Kiser, Derby Gray, George Williams, James Garrett, John Pruner.

Row 2: Curtis Kinder, Harry Campbell, Jim Gillespie, Dallas Hubbard, Billy Joe Dorton, J. L. Fields, Raymond Lasley.

Row 3: Hoppy Dickenson, Gene Cox, Coach Skeens, Lowell Jessee, Julian Givens.

The boys won 9 out of 19 games. Only two players, Pruner and Gray, were carried over from last year's first team. Playing some of the outstanding teams of District 7, they topped off the season's schedule by losing to Castlewood in the semi-finals of the county tournament, by one point.

PRUNER: The boy who is noted for his accurate set shots. A smooth ball handler.

GRAY (Captain): An excellent ball player. The fastest trick on the floor.

STINSON: The tall center who made some nice hook shots.

WILLIAMS: The curly haired boy who played hard all the time.

GILLESPIE: The boy who came a long way as the season progressed.

KISER: The small fellow who proved valuable to the team on various occasions.

BASEBALL TEAM 46-47

Row 1: Jackie Wilson, Derby Gray, Harry Campbell, J. L. Fields, George Rasnake, J. E. Fields.

Row 2: Jim Gillespie, Billie Fields, Charles Robinson, Raymond Lasley, Franklin Gilmer, Billy Joe Dorton, Mr. McFarlane.

Not shown: Arnold Robinson, Conal Breeding, Donal Breeding, "Tip" Kiser.

Lebanon vs. Cleveland	6 to 5	Dorton—P	Breeding—C
Lebanon vs. Dante	10 to 5	Dorton—P	Breeding—C
Lebanon vs. Castlewood	24 to 5	Rasnake—P	Breeding—C
Lebanon vs. Cleveland	6 to 1	Robinson—P	Wilson—C
Lebanon vs. Abingdon	5 to 10	Rasnake—P	Breeding—C
Lebanon vs. Richlands	4 to 6	Robinson—P	Wilson—C
Lebanon vs. Dante	21 to 3	Rasnake—P	Breeding—C
Lebanon vs. Castlewood	22 to 10	Robinson—P	Breeding—C
Lebanon vs. Honaker	9 to 0	Dorton—P	Wilson—C
Lebanon vs. Abingdon	16 to 5	Rasnake—P	Wilson—C
Lebanon vs. Richlands	10 to 9	Rasnake—P	Wilson—C
Lebanon vs. Tazewell	8 to 6	Rasnake—P	Wilson—C

Last year's Lebanon High School baseball team carried away second place honors in the district.

The team won nine contests and lost three. The thriller of the season was Dorton's 9 to 0 no-hitter at Honaker, and the heartbreaker was the 10 to 9 loss to Richlands which Lebanon had apparently won 9 to 8 with two out and two strikes on the batter.

FINNEY LITERARY SOCIETY

OFFICERS

Billy Joe Dorton	*President*
Anne Steele	*Vice-President*
Anna Kate Williams	*Secretary-Treasurer*
George Rasnake	*Reporter*
James Garrett	*Sergeant-at-Arms*
Mrs. Artrip	*Faculty Adviser*

COLORS

Blue and White

SONG

We're the best of Finneys
And the best are many,
And we'll fight for L. H. S.
What we know we share it,
Take our load and bear it,
Pioneers of L. H. S.

Forward, forward, always forward.
Onward, onward, oh, we are
Never slow.
With our torches lighted
Let the wrong be righted,
Hail to the Finneys of L. H. S.

INTERMONTAIN LITERARY SOCIETY

OFFICERS

Billie Fields	*President*
Peggy Jessee	*Vice-President*
Anne Pratt	*Secretary-Treasurer*
Dorothy Vencille	*Reporter*
Miss Smith	*Faculty Adviser*

COLORS

Blue and Gold

SONG

We are a part of L. H. S.—L. H. S.
And we will always do our best—do our best;
We will fight, fight, fight, and you will see
That we'll attain the victory.

Intermontain means between the hills, between the hills,
So we'll work with pioneer will—pioneer will;
May blue and gold forever wave
O'er Intermontain, true and brave.

Senior Queen

RHEBA JOHNSON

Senior King

J. L. FIELDS

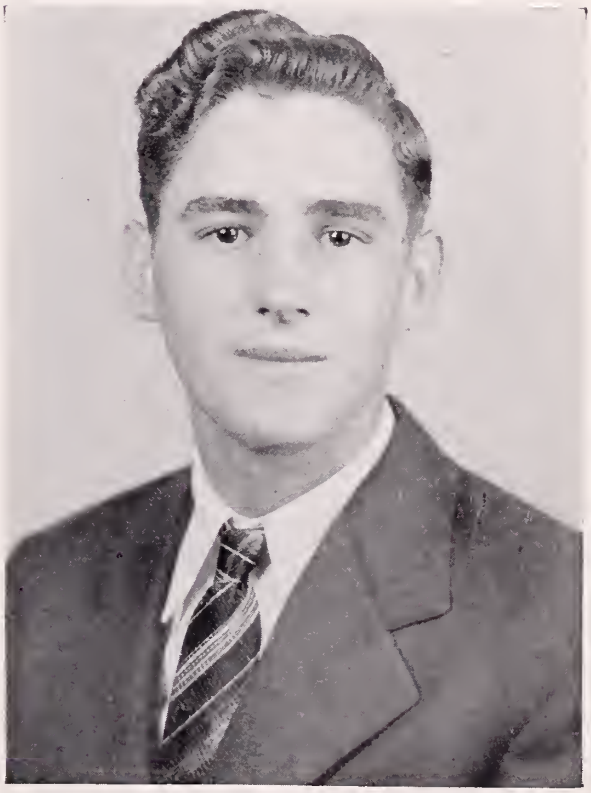

Miss Junior
HELEN DAVIS

Miss Sophomore
JANE THOMAS

Miss Freshman
MADA MEADE

Who's Who

Friendliest Freshmen and Sophomores

Fred Pruner, Nancy Elliott
Jane Thomas, James Garrett

Best Sophomore Personalities

Jane Meade
Franklin Gilmer

Best Senior Personalities

Virginia Snead
Billy Fields

Best All Around Freshmen, Sophomores, Juniors and Seniors

Nancy Elliott, Rheba Johnson, J. L. Fields, Franklin Gilmer, Fred Pruner, John Pruner, Jane Thomas, Helen Davis

Most Musical

Joe Duff, Julian Givens, Elizabeth McCloud, Louise Jessee, Franklin Gilmer, Sue Wysor, Nancy Elliott

Most Popular Seniors

Billy Fields
Elizabeth McCloud

Quietest

Billie Rhea
Betty Jane Breeding

Most Popular Freshmen and Sophomores

Fred Pruner, Mary Joyce Fogleman, Jane Thomas, Franklin Gilmer

Who's Who

Most Lady-Like
Rheba Johnson
Most Gentlemanly
Horace Davis

Best Freshmen Personalities
Paul Price
Nancy Stinson

Most Dramatic
Betty Ann Combs
John Pruner

Friendliest Juniors and Seniors
Helen Davis
Derby Gray
Anna Kate Williams
Jackie Wilson

Most Humorous
George Rasnake

Most Artistic
Anna Kate Williams
Dot Pratt

Happiest

George Rasnake and Marion Wysor

Most Dramatic Sophomores and Freshmen

Pauline Peck
Franklin Gilmer
Fred Pruner
Nancy Elliott

Biggest Appetite

Bobby Leonard and Pat Jessee

Most Dramatic Juniors and Seniors

John Pruner
Betty Anne Combs
Bobby Leonard
Anna Kate Williams

Most Popular Juniors

George Rasnake and Anne Steele

Most Athletic

Derby Gray and Elizabeth McCloud

ANNUAL STAFF

Rheba Johnson	*Editor*
Virginia Snead Betty Ann Combs	*Assistant Editors*
Jim Gillespie	*Business Manager*
Julian Givens	*Assistant Business Manager*
Jackie Wilson	*Assistant Circulation Manager*
George Rasnake	*Assistant Circulation Manager*

ELEMENTARY FACULTY

Catherine Sampson

Mrs. Quillen

Mrs. Duff

Mrs. Gillespie

Mabel Campbell

Mrs. Hargis

Mrs. Alfred Dickenson

Mrs. Russell Dickenson

Mrs. Moore

Miss Robinson

Miss Margaret Hargis

Mrs. Whited

Miss Henrietta Hargis

THE HERD THAT WILL BE HEARD FROM

We are building our herd and we believe we are going in the right direction by using as our herd sire . . .

Real PRINCE S. 44th 4113215

SIRE: Real Prince Domino S. 1st.

DAM: Miss Iowa Domino S. 1st.

We are getting good calves by him from our herd of Real Prince Domino and Blanchard bred cows. Some of these are for sale now at the farm and we expect to have about eight bulls and ten females for sale this year.

LOOK FOR OUR CATTLE IN THE VIRGINIA SALES

VISITORS ALWAYS WELCOME AT THE FARM

IRA M. THOMAS

Farm Located on U. S. 19, 6 miles north of Rosedale and 7 miles east of Honaker

JEFF THOMAS, MANAGER

HONAKER VIRGINIA

RICHLANDS MOTOR SALES, Inc.

Chevrolet — Oldsmobile

Frigidaire Sales and Service

RICHLANDS, VIRGINIA

Night Phone 272 Day 53

ABINGDON SUPPLY CO.

B. F. Goodrich Store

Abingdon Virginia

Box 509 Phone 399

PENNINGTON'S GRILL

Open 24 hours

Fried Chicken, Sandwiches and Short Orders

ABINGDON VIRGINIA

HONAKER FUNERAL HOME

Day 23 — Phone — Night 5

Honaker Virginia

KEMBLE - COCHRAN CO.

All Office Supplies

A Complete Line of the Latest Books

Bristol Virginia

TRU BLU

BAR-B-Q

Abingdon Virginia

ANDY H. JENKINS

"The Master Cleaner"

Phone 175

Richlands Virginia

MAIN STREET SERVICE STATION

Gas — Oil

WRECKER SERVICE

Phone 352

LEBANON VIRGINIA

Milky Way Larry Domino 37th

Home of Larry Dominos, Highest Register of Merit breeding in the United States.

BLUE GRASS FARM

Vance Easterly—Owner

Lebanon Virginia

MAPLE GROVE HOTEL

Prop.—Mrs. W. L. Hargis

Lebanon Virginia

ELK GARDEN FARM

PRODUCTS CORPORATION

Elk Garden, Va.

SEVIER'S-

"friend of the family"

LAUNDRY DRY CLEANING

REGULAR DELIVERY SERVICE IN LEBANON

Russell Motor Sales

Your Friendly Ford Dealer

"There's A Ford in Your Future"

PHONE 22 LEBANON, VIRGINIA

PHONE 8

LEBANON HARDWARE AND FEED CO.

Tuxedo Feeds V. C. Fertilizer

John Deere Machinery

LEBANON -:- VIRGINIA

JOSTEN'S

World's Finest
Class Rings
Since 1897

Class Rings

Announcements

Awards

353 West Grand Avenue
Chicago, Illinois

PARKS BELK CO.

Home of Better

Values

Lebanon Virginia

DUTT & WAGNER

Abingdon Virginia

RUSSELL GRILL

Lebanon Virginia

VANCE SUPPLY CO.

Phone 45

Abingdon Virginia

VIRGINIA HOUSE

Abingdon Virginia

BERNARD'S WAREHOUSE
and
BURLEY WAREHOUSE

ABINGDON, VIRGINIA

PARK BERNARD, Manager

HERFF-JONES CO.

★ ★ ★

1920-1948

★ ★ ★

1407 - 1419
North Capitol Ave.

★ ★ ★

Indianapolis 7, Ind.

Compliments of

Large's West End Pharmacy

Steele's Cafe

Dr. W. R. Cline

Lebanon News

Lohr's Beauty Shop

Dr. J. C. Watkins

A Friend

ABINGDON GROCERY CO.

« »

A Complete Line of Groceries

« »

Abingdon Virginia

MICK - OR - MACK

Bristol Virginia

C. D. KENNY DIVISION

Consolidated Grocers Corporation

Bristol Virginia

H O R T O N ' S

The Home of Nationally Advertised Merchandise

Richlands Virginia

RAINE'S ELECTRIC SHOP

Wiring Devices

Lebanon Virginia

FAUCETTE CO., INC.

Bristol, Tennessee-Virginia

We sell WAYFARER Shoes for the entire family

BRISTOL HOME TRADE STORE

Marion Cowan, Mgr.

CITY MARKET

Lebanon Virginia

COWAN BROS., INC.

Bristol Virginia

LEBANON MILL

Lebanon Virginia

BUDLEY BURNS

General Electric Accessories & Service

Goodyear Tires And Tubes

Compliments of

D. C. RATCLIFF

Richlands Virginia

LEBANON SERVICE STATION

Courteous and Prompt Service

Your Amoco Dealer

Bernard Jessee, Owner

DE VAULT'S, INC.

Athletic Equipment — Sporting Goods

14 Lee Street Phone 3568

BRISTOL VIRGINIA

REMINE - GOBBLE

Bristol's Smartest Men's Shop

Bristol Tennessee

Chas. E. Cunningham & Son

22 Wall Street

Abingdon, Virginia

FIRESTONE

Box 643 Phone 267-J

BRISTOL DRUG CO.

Candy — Cigars — Sodas

Drugs — Prescriptions

633 State St. Phone 5143

Sell Your Tobacco With

"Bub" Vann in Abingdon, Va.

AT

Vann's and New Dixie Warehouse

J. C. VANN, Manager

If You Want Furniture, Rugs, Pianos, etc.

Then See

Louis Sterchi Furniture Co., Inc.

The Home of Nationally Advertized Lines

BRISTOL
Phone 1360

ABINGDON
Phone 5

PET ICE CREAM

"A Health Food"

PET DAIRY PRODUCTS CO.

RUSSELL HARDWARE

Sherwin-Williams Paint

Knox Ranges

Lebanon, Virginia

MOORE - EARHART COMPANY

Athletic Equipment & Luggage

Outfitters of School and College Teams

Bristol Virginia

★ ★

JENKS AND MAST

Phone 51

Lebanon Virginia

★ ★

●

BUNTING'S DRUG STORE

« »

Bristol, Tennessee-Virginia

●

LEBANON DRUG STORE

Candies — Cigars — Sodas
Drugs — Prescriptions

Lebanon Virginia

Dr. Geo. Hurt, Owner **Phone 45**

ALFRED'S

A Smart Shop for Men and Women

Lebanon, Virginia -:- Phone 151

For the Best Furniture
Come To

Lebanon Furniture Company

Deliveries at all Times

Lebanon, Virginia

J. S. Easterly, Owner **Phone 100**

VAN DERVORT'S, INC.

Smart Styles

Quality Shoes

Junior Boot Shop

Shoes For The Young Folks

Bristol, Tennessee-Virginia

INTERSTATE HARDWARE CO., Incorporated

Jobbers of
GENERAL HARDWARE

Electrical, Radio,
and Industrial Supplies

HEATING AND PLUMBING GOODS

Bristol, Tennessee-Virginia

BALL BROTHERS, INC.

Everything for the Home

506-510 State Street

Bristol Tennessee

PHONE 165

"Bristol's Oldest Furniture Store"

HERMAN'S CAFE

Dinners — Plate Lunches
And Sandwiches

ALL PATRONS APPRECIATED

Herman Jessee, Owner

Lebanon Virginia

MODERN CHEVROLET SALES, INC.

Frigidaire Appliances

Complete Auto Service

Honaker Virginia

PHONE 36

BARNETTE & CYPHERS, INC.

Plumbing, Heating
And Electrical Supplies

Richlands Virginia

With Best Wishes
For a Wonderful Future
To Each of You

FIRST NATIONAL BANK

Lebanon, Virginia

Best Wishes to the Seniors of

LEBANON HIGH SCHOOL

Class of 1947-48

H. P. KING COMPANY

Bristol's Leading Department Store

For 58 years catering to the whims and fancies of young folks

of high school and college age.

The Store Where They Like to Shop

For A Pleasant Evening of Recreation and Relaxation

Come To

RUSSELL THEATRE

Lebanon, Virginia

CLINCH RIVER MOTOR CO.

24-hour Wrecker Service

Lebanon Virginia

N. F. Castle, Owner

Telephone 52

LYNCH MOTOR CO.

SALES & SERVICE

Dodge - Plymouth Cars
& Job Rated Trucks

Dependable Service on All Makes of Cars and Trucks

Telephone 35

J. C. VANN HARDWARE

Abingdon Virginia

BROOKS HATCHERY

Abingdon Virginia

UNION SHOE SHOP

Bristol Virginia

United
FURNITURE STORES, Inc.

Complete Home Furnishings

Bristol Va.-Tenn.

WATT'S BAKERY

Bakers of Fine Bread and Cakes

Bristol Tennessee-Virginia

ANNUAL CRAFTSMEN

Unusual Year-books

The BUILDING OF A SUPERIOR YEAR-BOOK REQUIRES THE CLOSEST COOPERATION ON THE PART OF THE STAFF, THE PHOTOGRAPHER, THE ENGRAVER AND THE PRINTER. OUR CONNECTIONS AND YEARS OF EXPERIENCE ENABLE US TO RENDER A COMPLETE SERVICE. IF YOU WANT TO PRODUCE AN OUTSTANDING YEAR-BOOK, LET US HELP YOU. OUR EXPERT SERVICE WILL MINIMIZE MANY OF YOUR PUBLICATION PROBLEMS.

THE KING PRINTING CO.

Printers • Engravers • Bookbinders

BRISTOL, TENNESSEE

Autographs

Russell County Public Library
3 1066 1001 3869 6